

State of Mississippi
 Department of Archives and History
 P.O. Box 571
 Jackson, MS 39205

HISTORIC RESOURCES INVENTORY

1.a. Property Name, Historic		14. MDAH Inventory Code 083
1.b. Property Name, Common Webb, Sanders, Balducci & Smith		15. County Lafayette
2. Property Address 405 South Lamar Boulevard		16. City Oxford
3. Legal Description 86Q:284		20. USGS Quad Map
19. Ownership private	22. Condition fair	21. UTM Reference
4. Former/Historic Uses commercial	5. Present Use office	24. Principal Materials brick
6 & 7. Significant persons, events, themes, including dates of association		
8. Date of Construction ca. 1920	9. Historic Changes	23. Post Historic Changes storefront ca. 1990
10. Architect	11. Builder/Contractor	25. Architectural Style Minimalist Tradition

13. Outbuildings or Secondary Features (use sep. form if important)

12. Brief Description: One-story, five-bay, brick masonry commercial building with Minimalist Traditional influence, built ca. 1920 and altered in 1990. Flat roof covered with built-up asphalt roofing, with flat parapet and recessed sign panel. Exterior walls covered with stucco veneer. Storefront has single-light fixed display windows and stuccoed bulkheads. Entrance has a six-panel double-door topped by a wood-paneled transom.

30. Historical Information:

31. Historical Contexts:

33. Sources of Information:

MISSISSIPPI HISTORIC RESOURCES INVENTORY
Page 2

32. Additional Remarks or Information:

35. Owner's Name and Address

36. Photographer/Source
John Hopkins

37. Photo Roll/Frame
3553:28

38. Photo Date
January, 2000

39. Form by Hopkins & Associates, Memphis, TN

40. Survey Project Oxford

Date of Form January, 2000

Attach Photograph

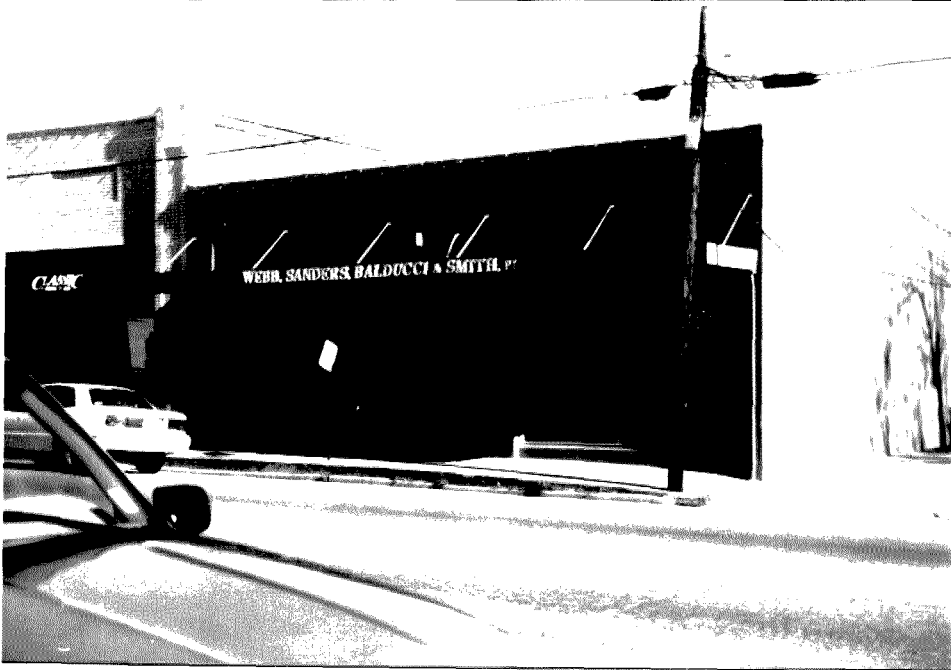

MDAH INFORMATION

26. Category

27. Functional Type

28. Registration Status/Dates
NHL
Listed NR
In NR District
Federal DOE
State Landmark
Local Landmark
In Local District
HABS/HAER

29. District Name
Rating C/N N
Inventory #

42. Other HPD Information

43. Evaluation
a. Already Listed NR
Individually Eligible
Eligible if Restored
Contribute to District
Apparently Not Eligible
Insufficient Information
Not Extant

b. Area(s) of Significance

c. Evaluated by/date

405 S.
LAMAR

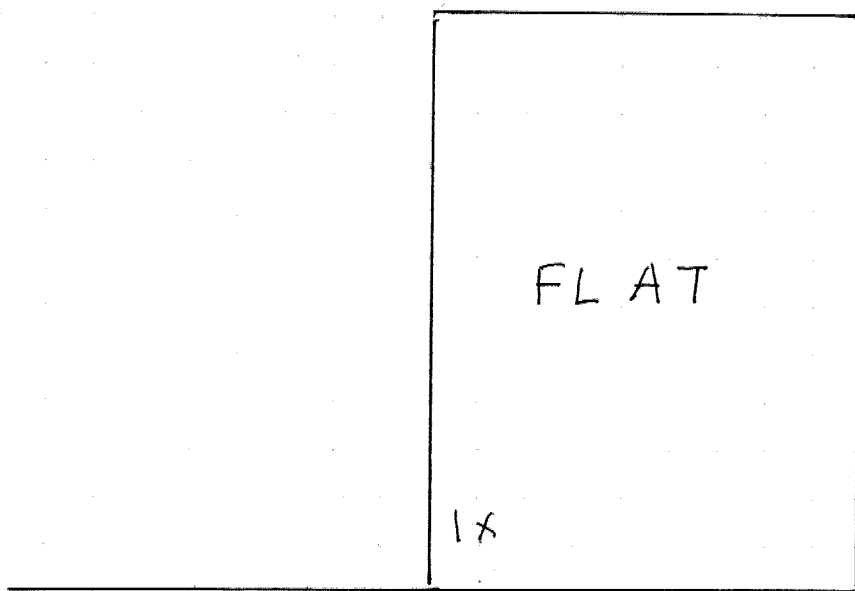

←
N
405 S. Lamar